NutriFit

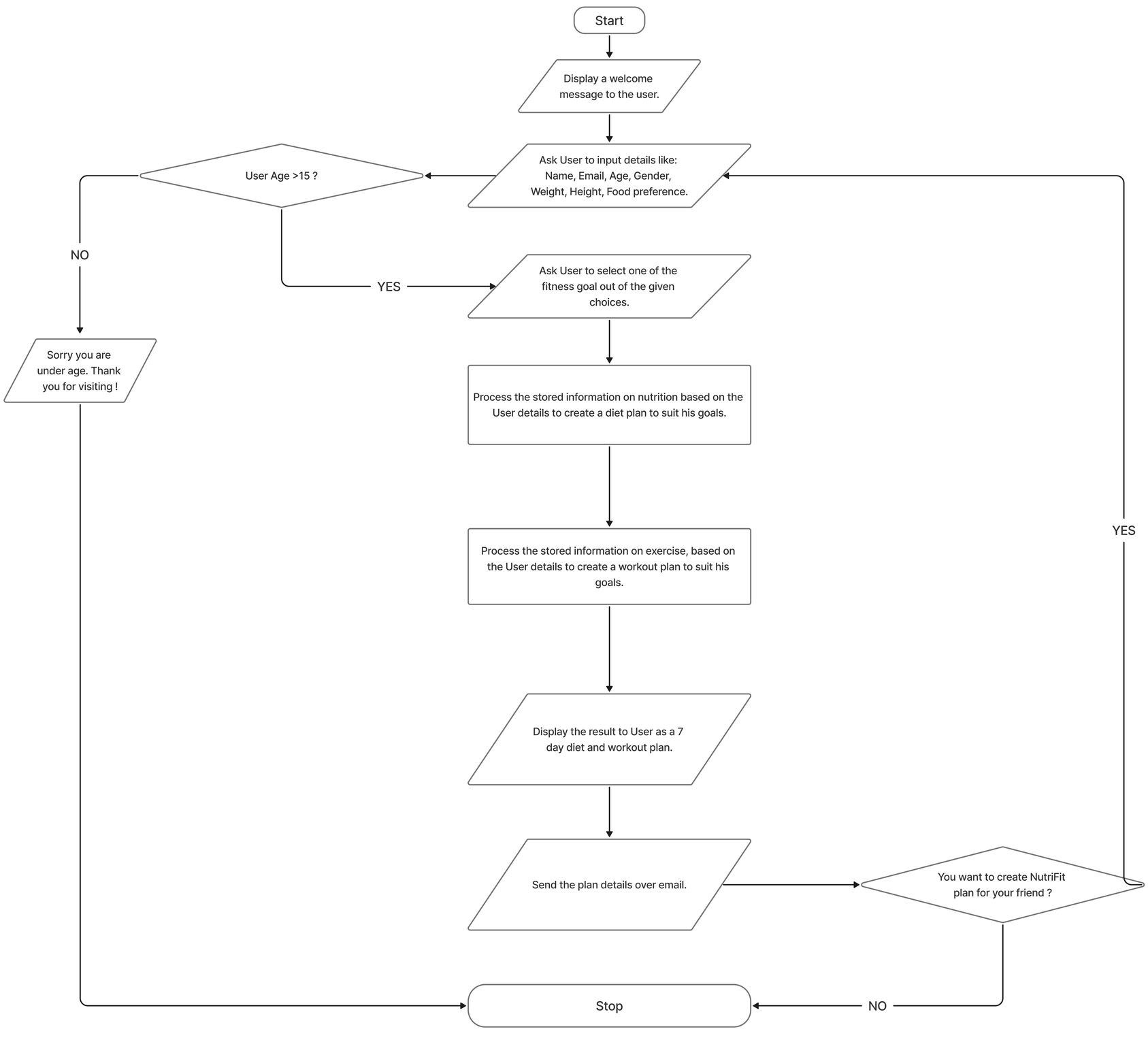

1. Start the program.
2. Prepare the Data file for nutrition and exercise.
3. Display welcome message to the User with a brief Introduction of the app.
4. Create form to ask user for details like Name, Email, Age, Gender, Weight, Height, Diet preference.
5. Ask user to choose fitness goal from given choices, user can pick one option.
6. Process the stored information on nutrition, based on the User details to create a diet plan to suit his goals.
7. Process the stored information on workout, based on the User details to create a workout plan to suit his goals.
8. Display the result to User, like a seven day diet and workout plan.
9. Send the plan over email to the user.
10. End the program.